



IMPORTANT REGISTRATION INFORMATION FOR THE 2021-2022 HOCKEY SEASON – RETURNING PLAYERS

Effective for the 2021-2022 season, there is a new version of the Hockey Canada Registry (HCR 2.0), called HCR 3.0 Spordle. HCR 3.0 Spordle replaces the following platforms:

- e-Hockey
- HCR Online Registration
- Hockey Canada Registry

All activity and information that was previously created and used within these platforms now reside within HCR 3.0 Spordle. In order for members to access their Hockey Canada ID numbers, **ALL members MUST create a NEW account login for HCR 3.0 Spordle.** Note: Hockey Canada ID numbers are required in order to register for hockey.

Please review the following steps to help you create a new HCR 3.0 Spordle Account and link your existing Hockey Canada ID number and/or your player(s)'s Hockey Canada ID to this new account. This should be done prior to registering for minor hockey for the 2021-2022 season so you have access to your player(s)'s Hockey Canada ID that will be required for registration.

Step 1: Visit the [Hockey Canada 3.0 Spordle Log-In Page](#). As a first-time user, click "Sign Up".

Hockey Canada Registry

Sign in to your account

Email

Login →

Powered by **spordle** My Account

Don't have an account? [Sign up](#)

Step 2: Enter an email address you want to use for your account. Note: It is recommended this be a personal email address and not a business one.

< Back to login

spordle My Account

Sign up

Email

Next →

Already have an account? [Sign in](#)

Step 3: Complete the information requested for the account holder (email address will autopopulate with the email you provided in the prior screen). Click “Sign up”.

< Back to login

spordle My Account

Sign up

Email

First name

Last name

Password ⓘ

Confirm password

English ▾

Sign up →

Already have an account? [Sign in](#)

Step 4: A verification code will be emailed to the email address provided for the account holder. Enter this code when prompted then click “Verify”.

< Back to login

spordle My Account

Please enter the verification code sent to

email address is auto-filled

Verify

You did not receive an email? [Send Email](#)

Step 5: Login to the new [HCR 3.0 Spordle My Account](#) with the email & password created.

spordle My Account

Sign in to your account

Login →

Don't have an account? [Sign up](#)

Step 6: Read and accept the Hockey Canada Registry Spordle Terms and Conditions.

Hockey Canada Registry

Terms and conditions

Please read and accept the following terms and conditions of use before proceeding.

Spordle Terms of Use

Terms and Conditions

User Agreement

This User Agreement ("Agreement") is entered into between Spordle Inc. ("Spordle") and the user ("User", "you", "your") to govern your use of the Spordle Solutions ("Solutions") that you will access from the Spordle ID platform either through Spordle My Account ("User Account"). Please read this agreement carefully. You must agree to all of the terms of this agreement to use Spordle My Account.

By clicking the "I Agree" checkbox or by accessing, browsing or using the Platform, you agree to be bound by these Terms of Service and any related policies or guidelines, including any subsequent amendments or modifications.

If you do not agree to all of the Terms and Conditions, then you understand that you will not be permitted to use Spordle My Account, and you agree to click the "CANCEL AND QUIT" button.

1. User

[Decline & exit](#) [I agree ✓](#)

Powered by **spordle** My Account

Step 7: The newly created account dashboard will appear. To link member Hockey Canada ID profile(s) to the account and confirm the relation to the account holder, beside "My Members", click "Link a Member".

account.spordle.com/dashboard

spordle My Account

Account Name

Dashboard

My Organizations

My Members [Link a Member](#)

Account Name

Step 8: To search a member by name and date of birth, complete this information or if you know the HCR Number (Hockey Canada ID) of the member, enter that. Click "Search".

Link a member

Search a member in HCR

First Name * Last Name *

Date of Birth *

or

HCR Number

ex: 4563485965

Search Cancel

Step 9: Confirm the profile listed under “Existing profiles” matches the member you searched for. Beside the correct member name, click “Link this member”.

account.spordle.com/dashboard

spordle My Account

Dashboard

My Organizations

My Members Link a Member

AN Account Name

AN ACCOUNT NAME (x yrs.)
HCR#XXXXXXXXXXXX

Link this member

Search Cancel

Step 10: Relation is who the account holder is to the member. If the member is yourself, scroll down and select “Self” or if the member is your child, select “Parent” or other applicable option. Once selected, click “Link” to complete linking the member to the account.

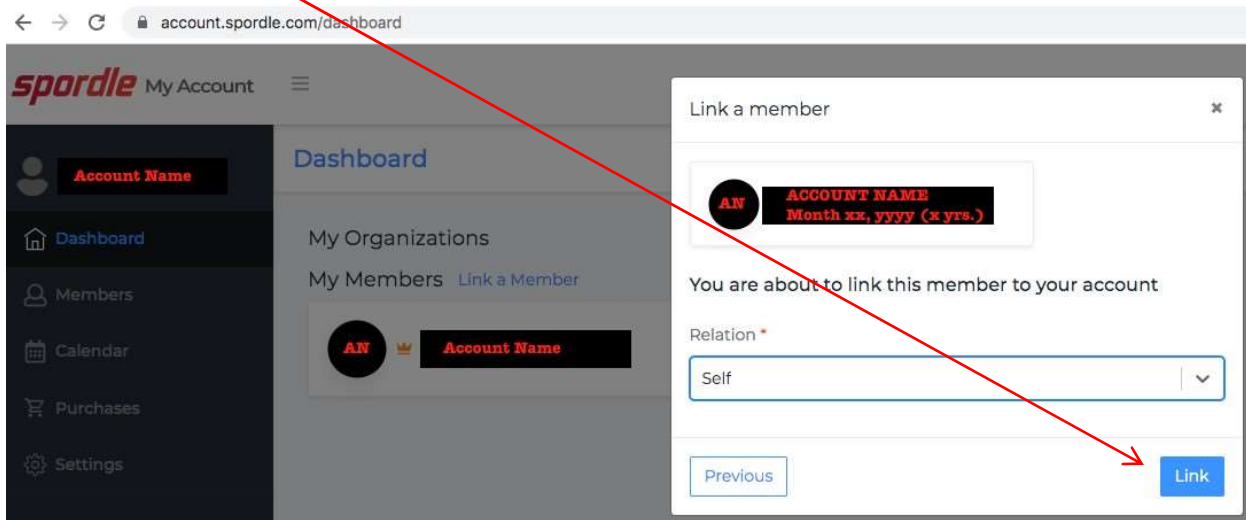

Step 11: The member has been successfully linked to the HCR 3.0 account and will now appear on the account Dashboard. Repeat steps 8 through 10 for every family member you would like to link to your HCR 3.0 account.

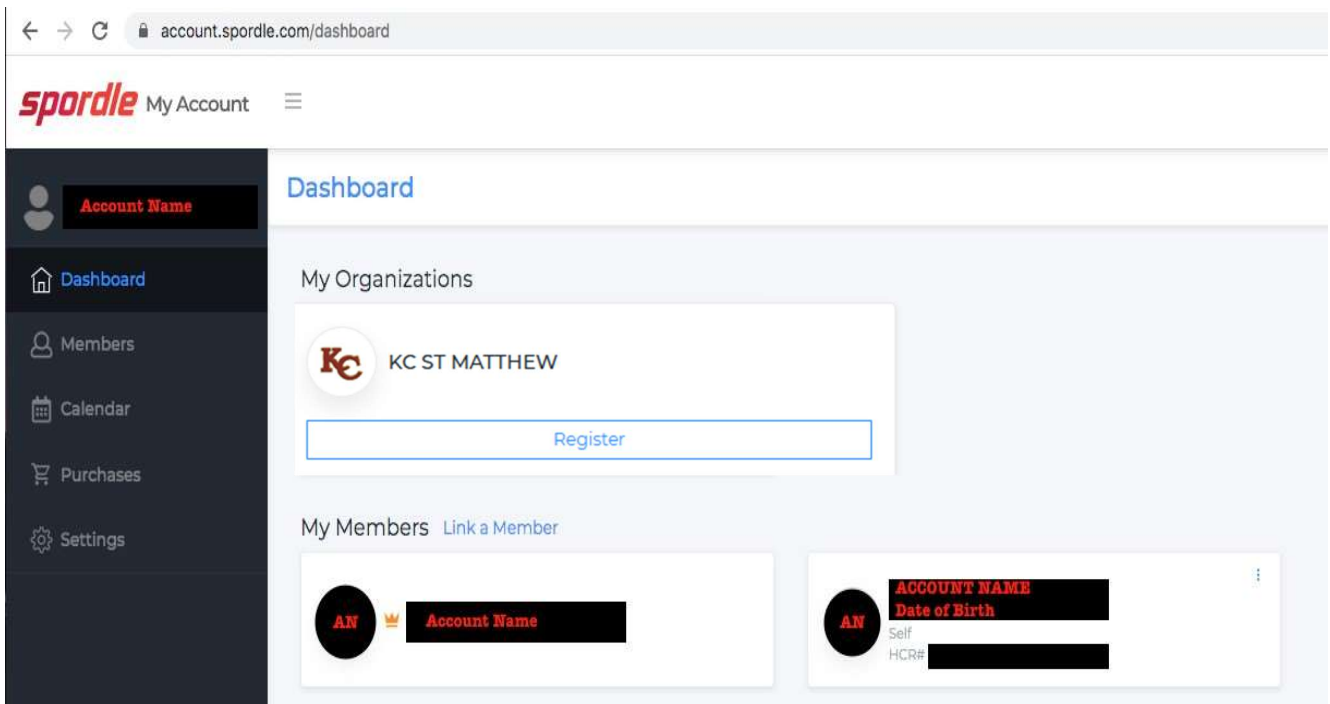

IMPORTANT NOTE ABOUT REGISTRATION:

The “Register” button seen under KC ST. MATTHEW in “My Organization” on the HCR 3.0 Spordle platform will **not** take you to the necessary registration form. Registration with KC. ST. MATTHEW HOCKEY AND SPORTS CLUB will be done via TeamSnap, not HCR 3.0 Spordle. Please visit our website for all registration related information and links to the upcoming season registration forms.

<https://www.stmatthewhockey.com/>

<https://www.stmatthewhockey.com/registration-for-2021-2022/>

If you have any questions, please contact the St. Matthew Registrar at registrar@stmatthewhockey.com